

1

2

3

4

A

B

C

D

E

F

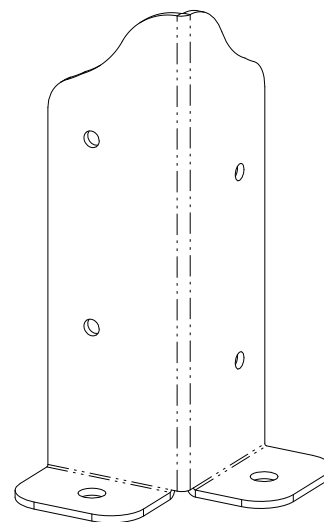
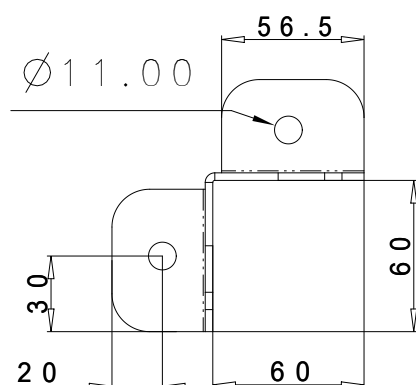
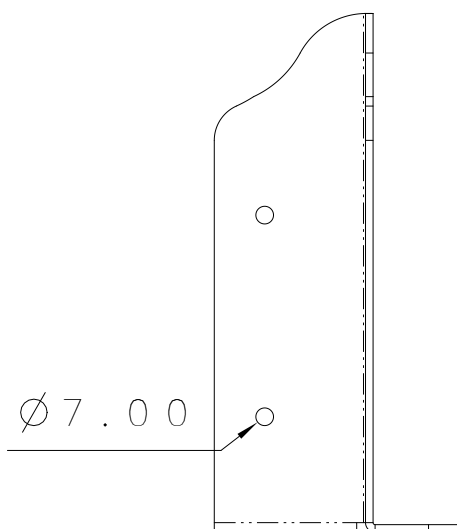
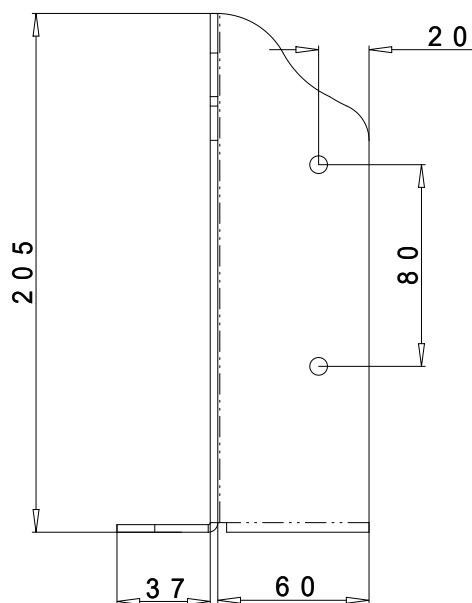

| | | | | | | | | | | | | |
|---|---|---------------------------------|----------|-----------------|-----------|-----------|-------------------------------------|-------------------------|--------------|-------------------|-------------|--------------|
| TOLLERANZE GENERALI GENERAL TOLERANCE | 0<...<3 | 3<...<6 | 6<...<10 | 10<...<18 | 18<...<30 | 30<...<50 | 50<...<80 | 80<...<120 | 120<...<180 | 180<...<250 | 250<...<500 | 500<...<2000 |
| LUNGHEZZE LENGTHS | ±0.15 | ±0.20 | ±0.25 | ±0.30 | ±0.35 | ±0.40 | ±0.45 | ±0.50 | ±0.60 | ±0.70 | ±0.80 | / |
| ANGOLI ANGLES | 0°<...<10° ±0.50° | | | 10°<...<45° ±1° | | | 45°<...<90° ±1.50° | | | 90°<...<360° ±2° | | |
| MOD. | DESCRIZIONE DESCRIPRION | | | | | | DISEGNATO DESIGNER | APPROVATO APPROVED | DATA DATE | | | |
| UNIT: mm EUROPEAN VIEW | S.R.L. Via Monte Guglielmo 61, 25060 COGOZZO di Villa Carcina (Brescia), Italy Tel. +39 030 800916 - Fax +39 030 802172 www.advenco.com | | | | | | APPROVATO APPROVED | MORETTI A. | 07/12/2022 | | | |
| DENOMINAZIONE | Portapilastro angolare per palo da 60 a 120 | | | | | | DISEGNATO DRAWN | REALI S. | 07/12/2022 | | | |
| PART NAME | | | | | | | SCALA SCALE | REV. 0 | | | | |
| PESO 100 PEZZI TOLL. 10% WEIGHT 100 PIECES TOLL. 10% | LAVORAZIONE LABORATION | SPESORE 3.00mm/THICKNESS 3.00mm | | | | | TRATTAMENTO T. T. TREATMENT | | | | | |
| TOLLERANZA GENERALE FORI: ±0.3 HOLES GENERAL TOLERANCE: ±0.3 | MATERIALE MATERIAL | S235JR | | | | | TRATTAMENTO SUP. SURF. TREATMENT | ZINCATURA/GALVANIZATION | | | | |
| B' VIRTATA LA RIPRODUZIONE ANCHE PARZIALE DEL PRESENTE DISEGNO SENZA L'AUTORIZZAZIONE DI ADVENCO s.r.l. L'IPIT IS FORBIDDEN THE REPRODUCTION, PARCIAL TOO, OF THIS DRAWING WHITOUT THE ADVENCO WRITTEN AUTORIZATION | | | | | | | | | | FORMATO FORMAT | A 4 | |